

Shor's Algorithm

83

91

99

107

114

121

128

135

142

149

156

163

171

179

186

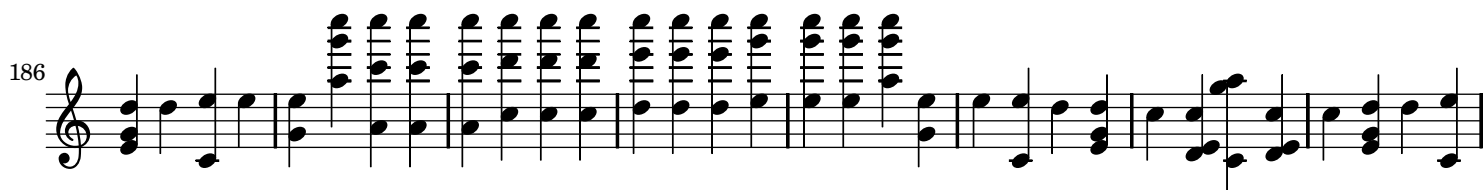

194

201

209

217

225

233

241

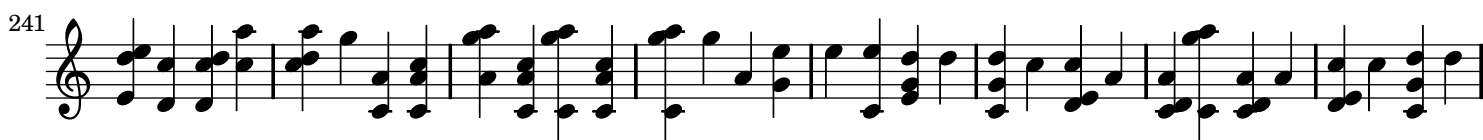

249

257

264

271

278

285

292

299

306

314

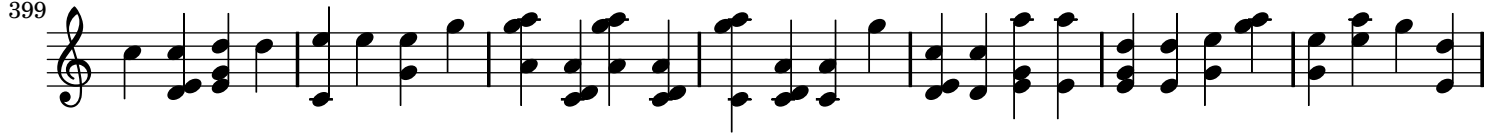
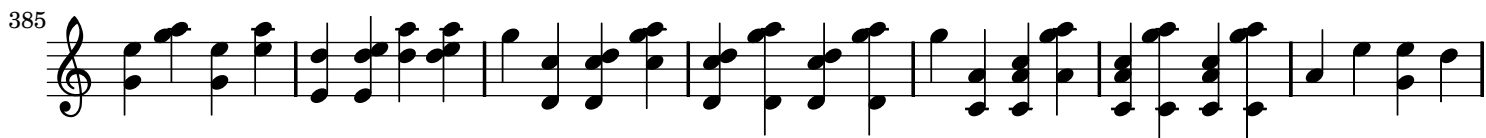
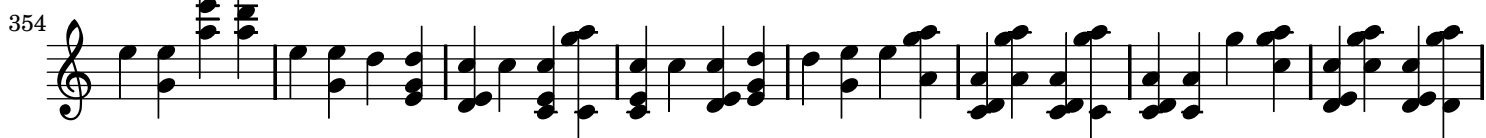

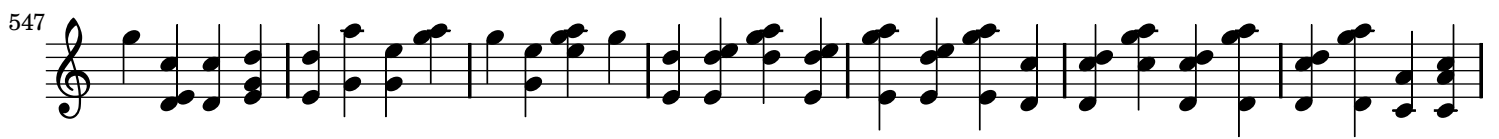
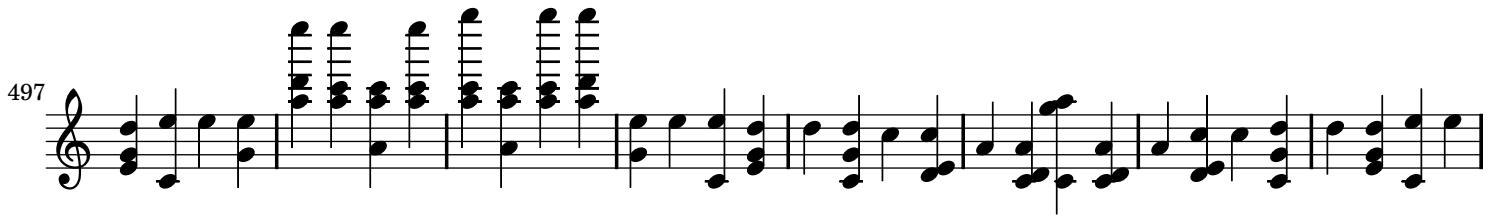

562

570

578

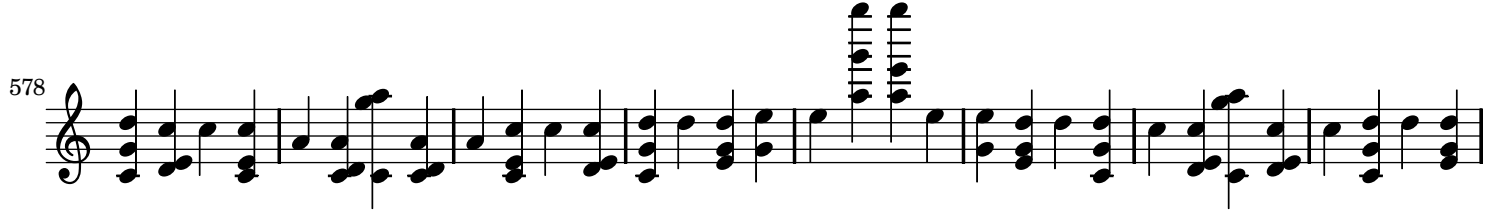

586

594

602

610

618

626

633

640

647

654

661

669

676

683

690

697

705

713

721

729

737

745

753

760

767

774

781

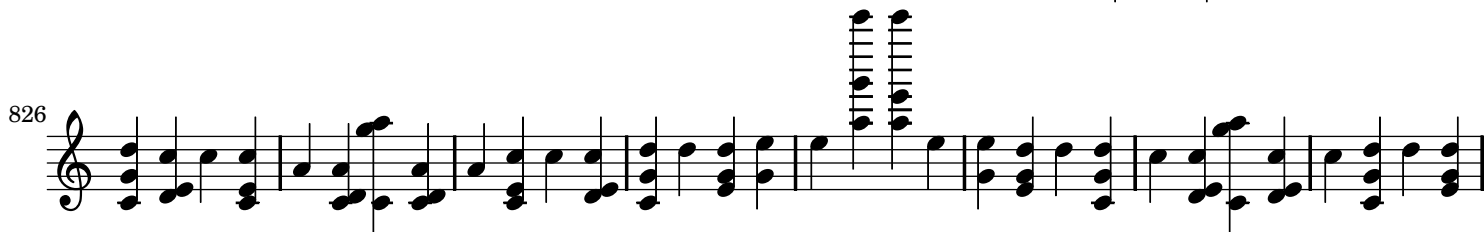
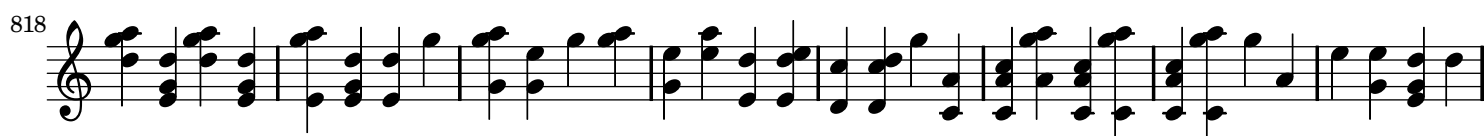

866

874

881

888

895

902

909

917

924

931

